

Von: HALI NEWSLETTER newsletter@hali.com
Betreff: The Frank Stella Navajo (Diné) weavings exhibition has arrived in Dublin, NH
Datum: 1. Juli 2026 um 19:15
An: quadrinity-berlin@t-online.de

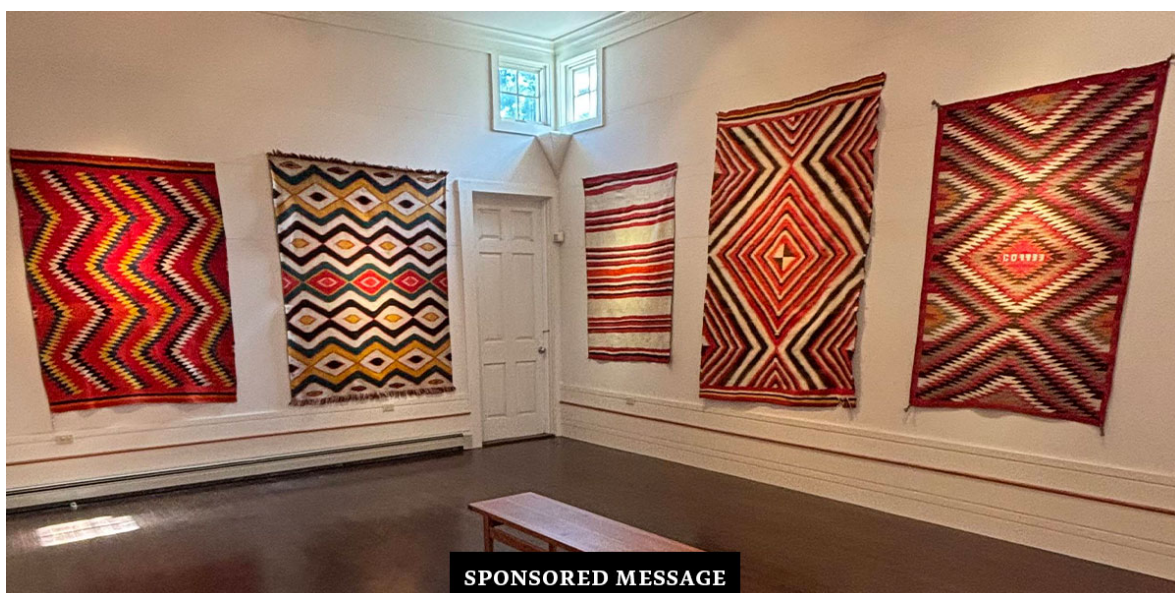

[View this email in your browser](#)

HALI



The Frank Stella Navajo (Diné) weavings exhibition has arrived in Dublin, NH

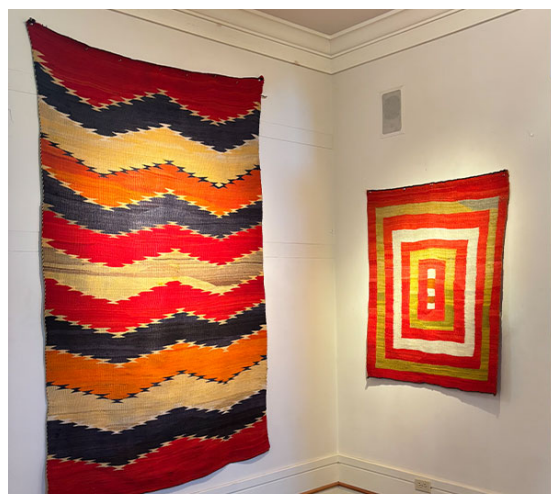



Following a successful showing in **New York**, **Peter Pap's** exhibition and sale of **Frank Stella's Navajo (Diné) weavings** has returned to the gallery's flagship location in **Dublin, New Hampshire**, where it will remain on view until **15 July**.

Although the majority of the collection has now been sold, the buyers have generously allowed the weavings to remain together for this final presentation. This will be the last opportunity to experience the collection in its entirety before the works enter private collections.

Alongside the exhibition, there will be a special panel discussion on **12 July at 2pm ET (7pm BST)**, exploring the rich artistic traditions of Navajo weaving, the influence of these textiles on generations of artists, including Frank Stella, and the ways museums are rethinking the presentation and interpretation of Indigenous art today.

The panel will bring together three distinguished scholars and curators: Jill Ahlberg Yohe, Ph.D, from the Cafesjian Art Trust Museum; Jami Powell, associate director for curatorial affairs and curator of Indigenous art at the Hood Museum of Art in Dartmouth College; and Ann Lane Hedlund, Ph.D, an author, cultural anthropologist and internationally recognised authority on Indigenous textile traditions.

The talk will be held at **Peter Pap Rugs** on **1225 Main Street** in **Dublin, New Hampshire**. Admission is \$35 per person. Seating is limited, and advance reservations are encouraged. To RSVP, please email inquiries@peterpap.com.

A scholarly essay on the collection by Dr. Jill Ahlberg Yohe is also available as a PDF. It can be downloaded via the image carousel on the front page of peterpap.com.

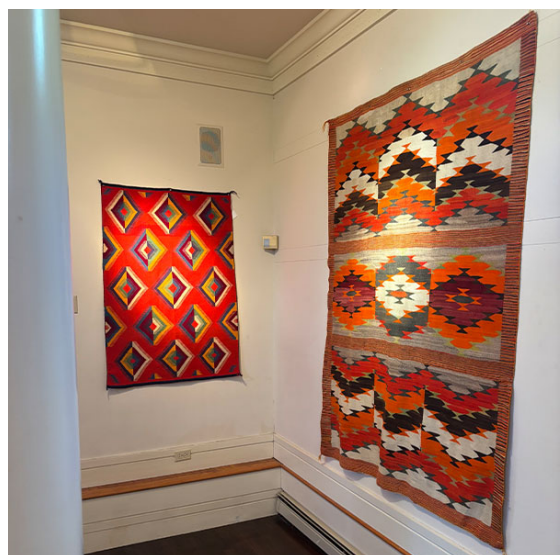

SUBSCRIBE
to get the latest issue
of HALI
No. 227



Copyright © 2025 HALI Publications, All rights reserved.

Our mailing address is:

HALI Publications
6 Sylvester Path
London, Hackney E8 1EN
United Kingdom

Want to change how you receive these emails?
You can [update your preferences](#) or [unsubscribe from this list](#).